# Protezioni per finecorsa
## *Switch protection*

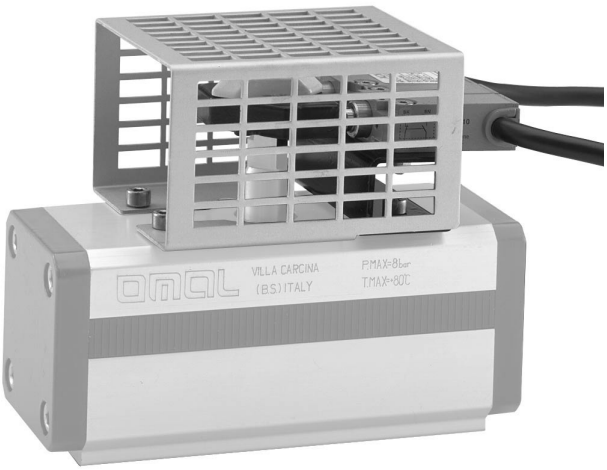


### Caratteristiche principali *Features*

Protezioni per finecorsa di tipo pneumatico, meccanico e induttivo.
Materiale: alluminio anodizzato.
Possono essere montate su tutti i modelli.

*Protection for mechanical, pneumatic and inductive limit switches*
*Material: anodized aluminium*
*They can be mounted onto DA and SR models.*

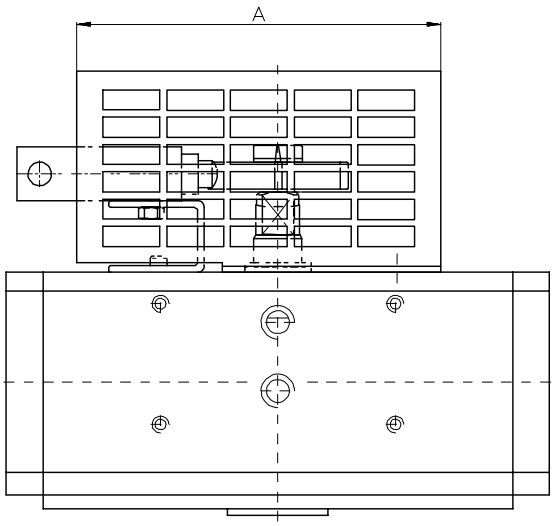


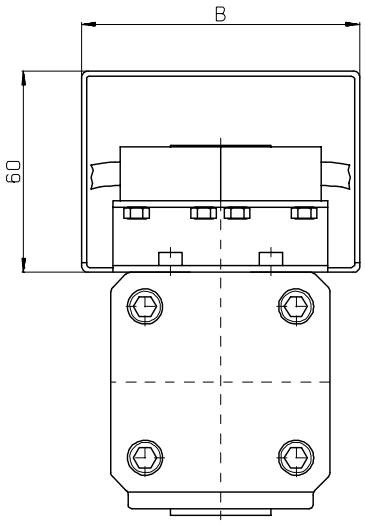


A2

| TABELLA DIMENSIONALE *DIMENSION TABLE* | | | | | | | | | | | | | | | |
|---|---|---|---|---|---|---|---|---|---|---|---|---|---|---|---|
| Attuatore *Actuator* | DA 15 | DA 30 | DA 45 | DA 60 | DA 90 | DA 120 | DA 180 | DA 240 | DA 360 | DA 480 | DA 720 | DA 960 | DA 1440 | DA 1920 | |
| Attuatore *Actuator* | ------ | SR 15 | ------ | SR 30 | SR 45 | SR 60 | SR 90 | SR 120 | SR 180 | SR 240 | SR 360 | SR 480 | SR 720 | SR 960 | |
| Indicatore *Indicator* | **KZN00014** | | | | | | | **KZN00022** | | | | | | | |
| A mm. | 101 | | | | | | | 102 | | | | | | | |
| B mm. | 83 | | | | | | | 103 | | | | | | | |